BANJO SOLO

TWO STEPS

MARCHES

FOX TROTS

SMITH'S

ALL ★ STAR

MANDOLIN FOLIO

Number I.

Composed and Arranged by

Well Known American Players

SERENADES

SELECTIONS

MANDOLIN SOLO	(1st)	50¢
MANDOLIN OBLIGATO	(2nd)	50"
TENOR MANDOLA	(UNIVERSAL)	50"
MANDO CELLO	(UNIVERSAL)	50"
BANJO SOLO		50"
UKULELE ACC.		50"
GUITAR ACC.		50"
PIANO ACC.		75"

WALTZES

DANCES

WM. J. SMITH MUSIC CO.

NEW YORK N.Y.

PRINTED IN U.S.A.

TWO STEPS

MARCHES

FOX TROTS

SMITH'S

ALL ★ STAR

MANDOLIN FOLIO

Number I.

Composed and Arranged by

Well Known American Players

SERENADES

SELECTIONS

MANDOLIN SOLO	(1st)	50¢
MANDOLIN OBLIGATO	(2nd)	50"
TENOR MANDOLA	(UNIVERSAL)	50"
MANDO CELLO	(UNIVERSAL)	50"
BANJO SOLO		50"
UKULELE ACC.		50"
GUITAR ACC.		50"
PIANO ACC.		75"

WALTZES

DANCES

Wm. J. SMITH MUSIC Co

NEW YORK N.Y.

Contents

1 Academy Waltz
2 Alabama Walk Around
3 Buddies March
4 Canoeing (Summer Idyl)
5 Columbia Waltz
6 Eagle Nest March
7 Field Ensign March
8 La Cascade Waltz
9 Masqueraders (Rag March)
10 Mediator March
11 On The Trail March
12 Sanita (Intermezzo)
13 Smiling Rose (Schottische)
14 Theamona (Spanish Dance)
15 Village Festival (Barn Dance)
16 White Star March

Academy Waltz

Solo Banjo
C Notation

Wm. FODEN

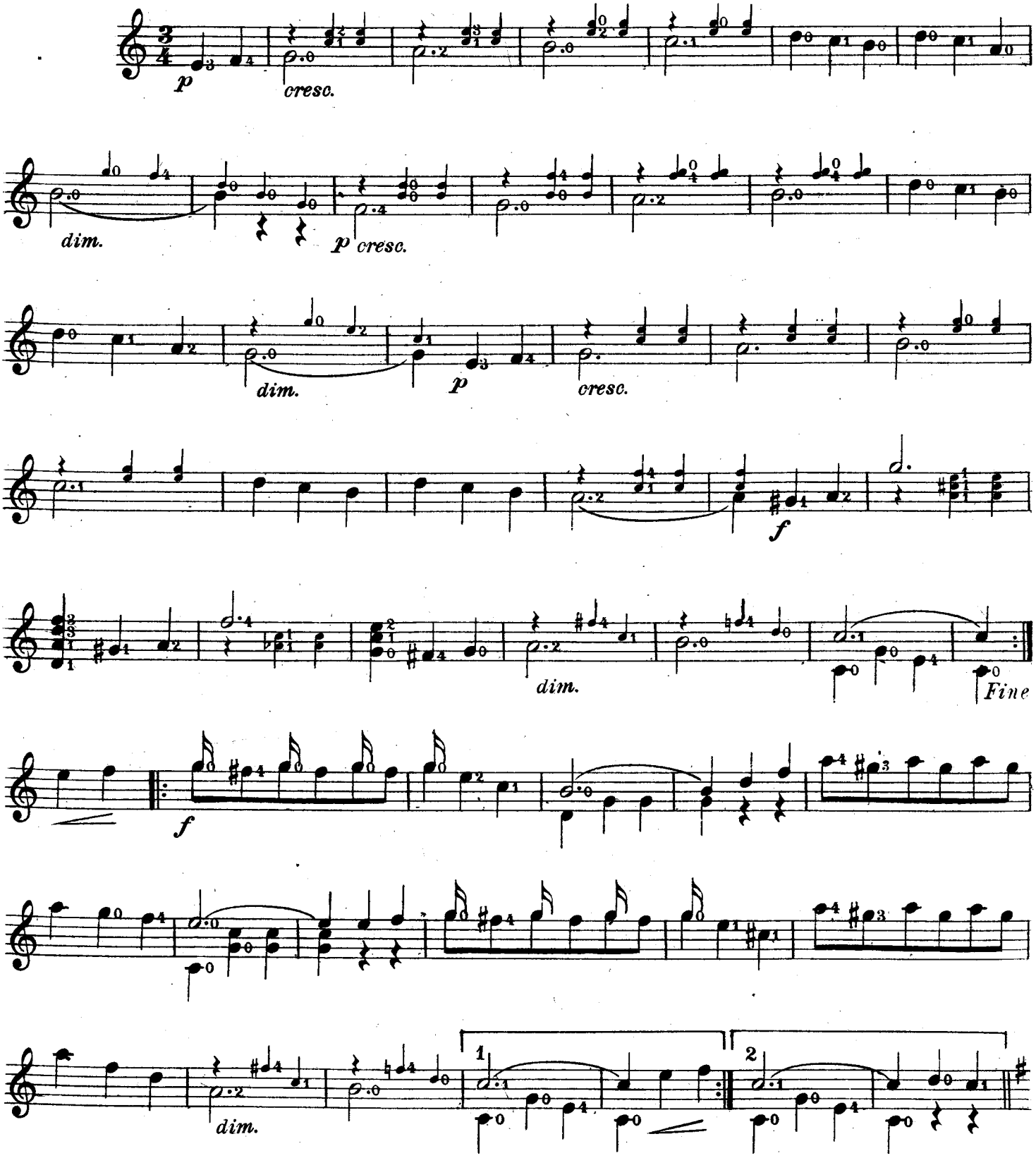

W.J.S.Music Co.

Solo Banjo

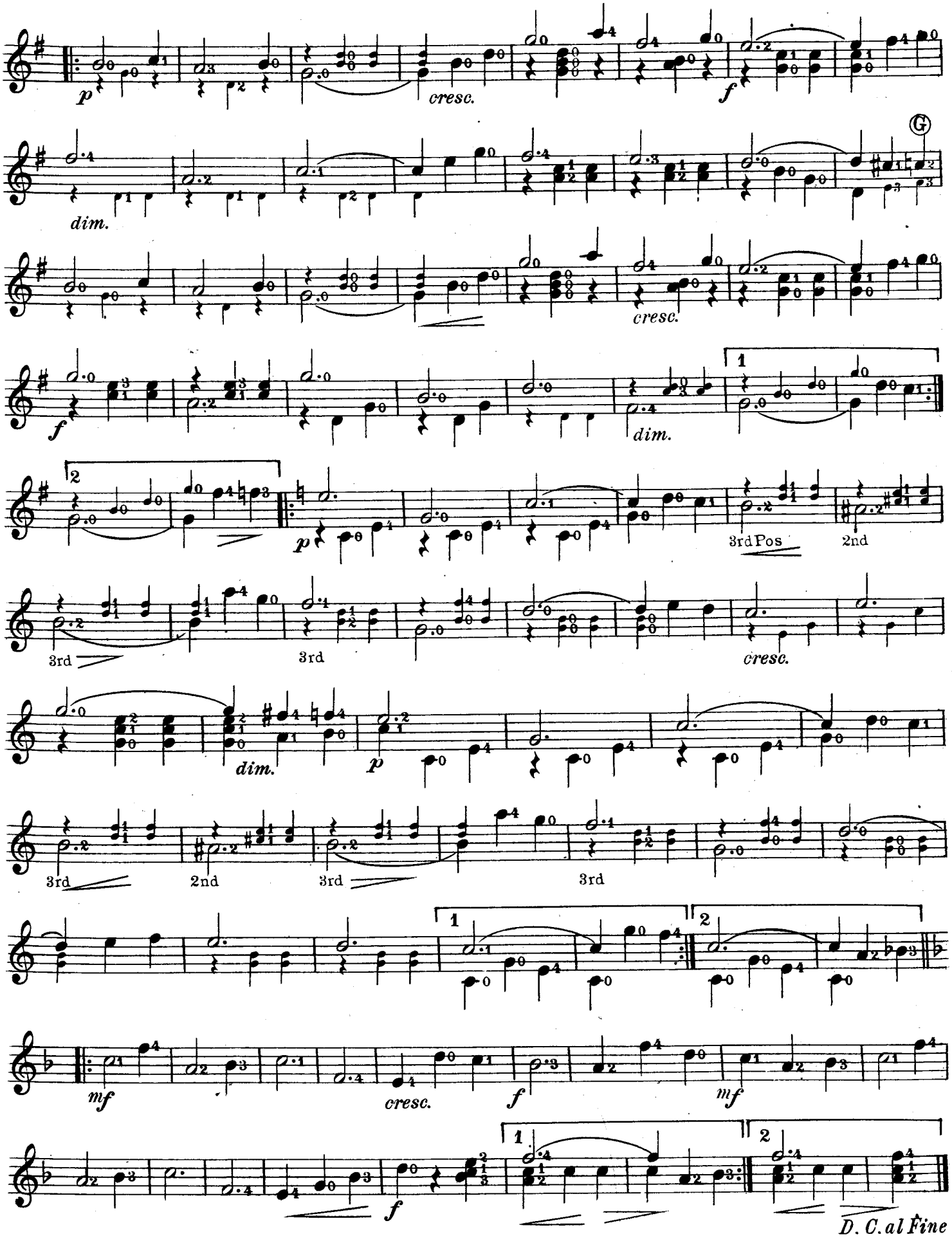

W.J.S.Music Co.

Alabama Walk A Round

Solo Banjo

C Notation

Wm FODEN

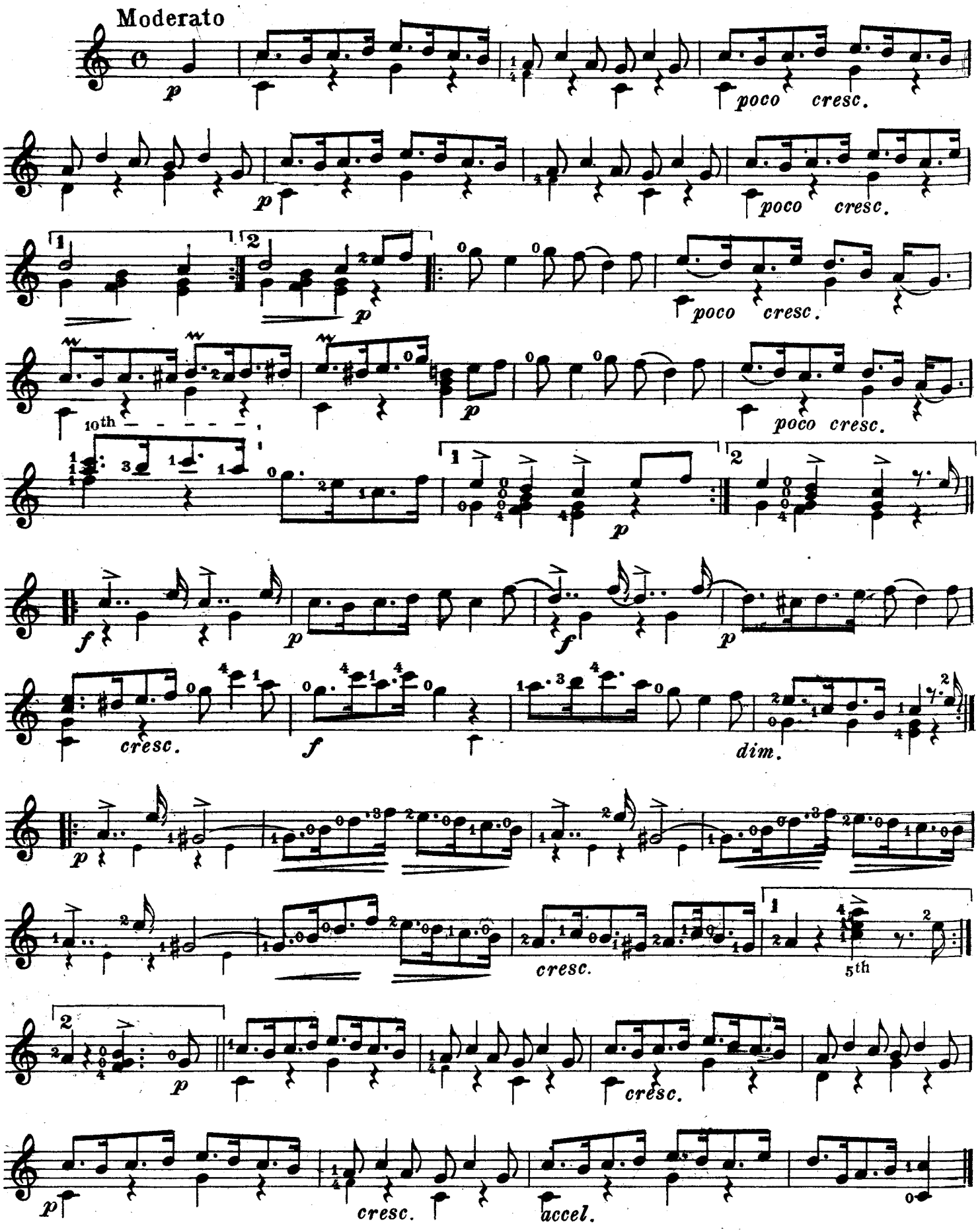

W.J.S. Music Co.

Buddies March

BANJO SOLO

WILLIAM LANGE

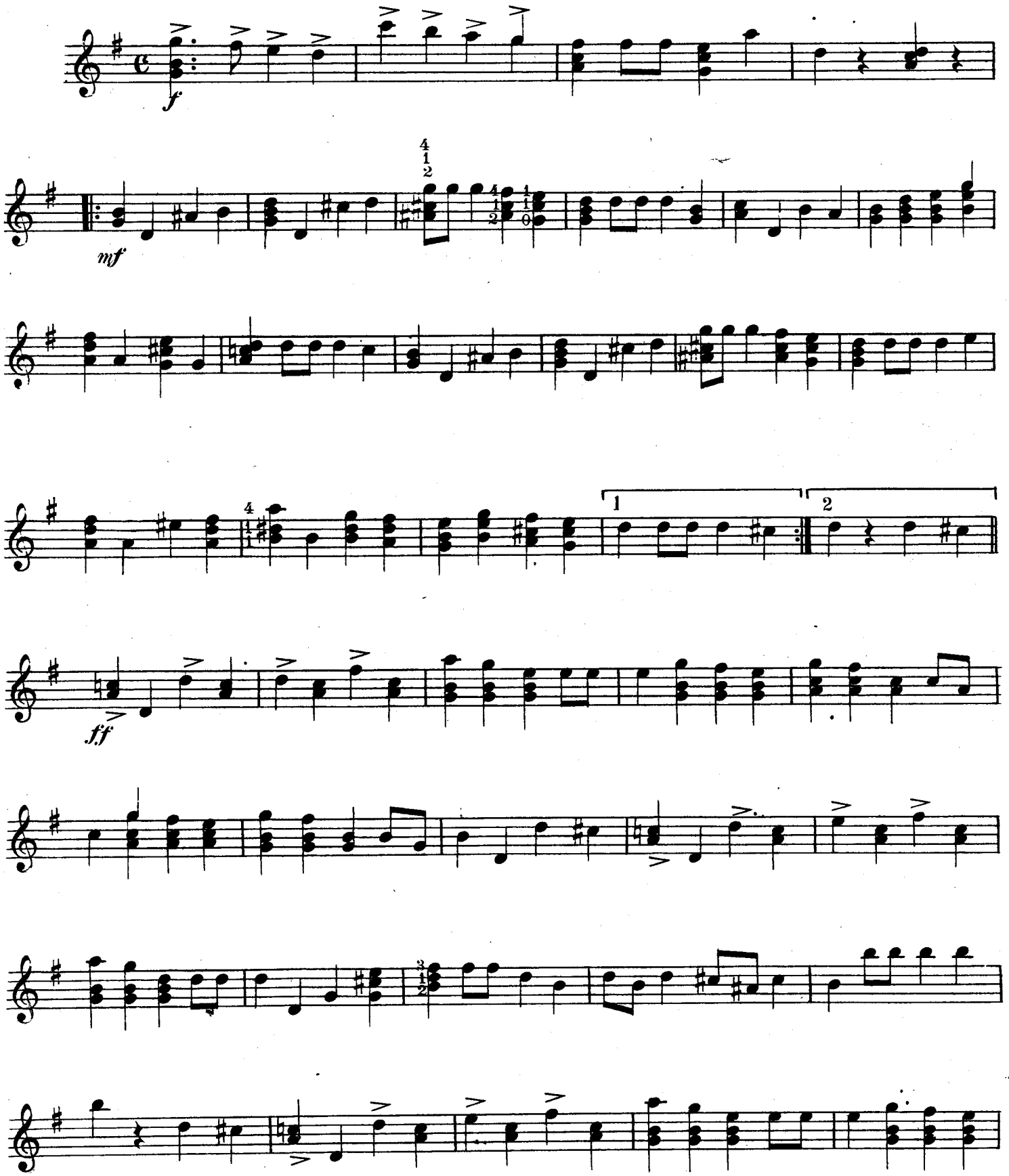

Copyright MCMXXII by Wm. J. Smith Music Co.,Inc.

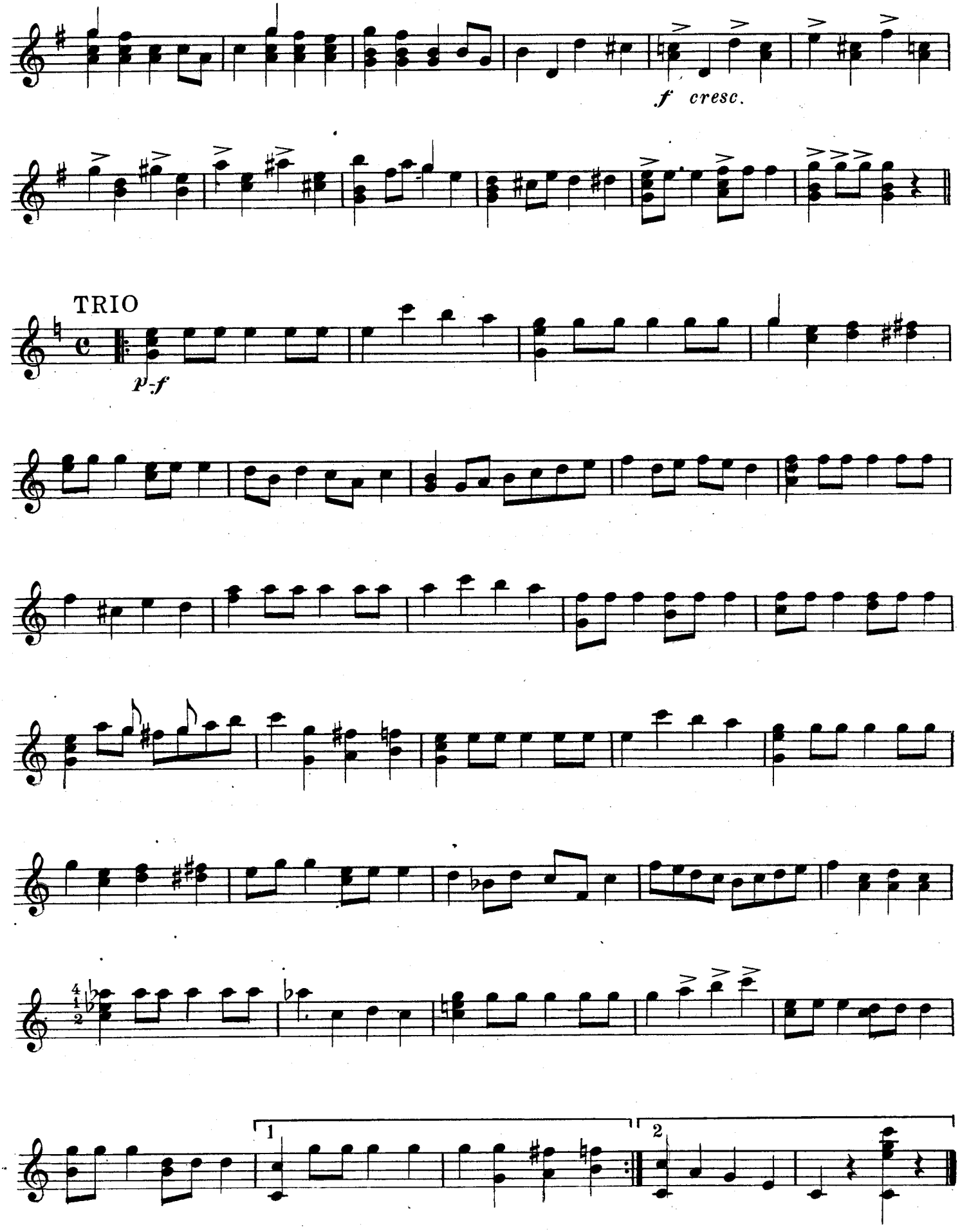
f cresc.
TRIO
p-f
1
2

CANOEING

Banjo Obligato

JOHN J. DERWIN

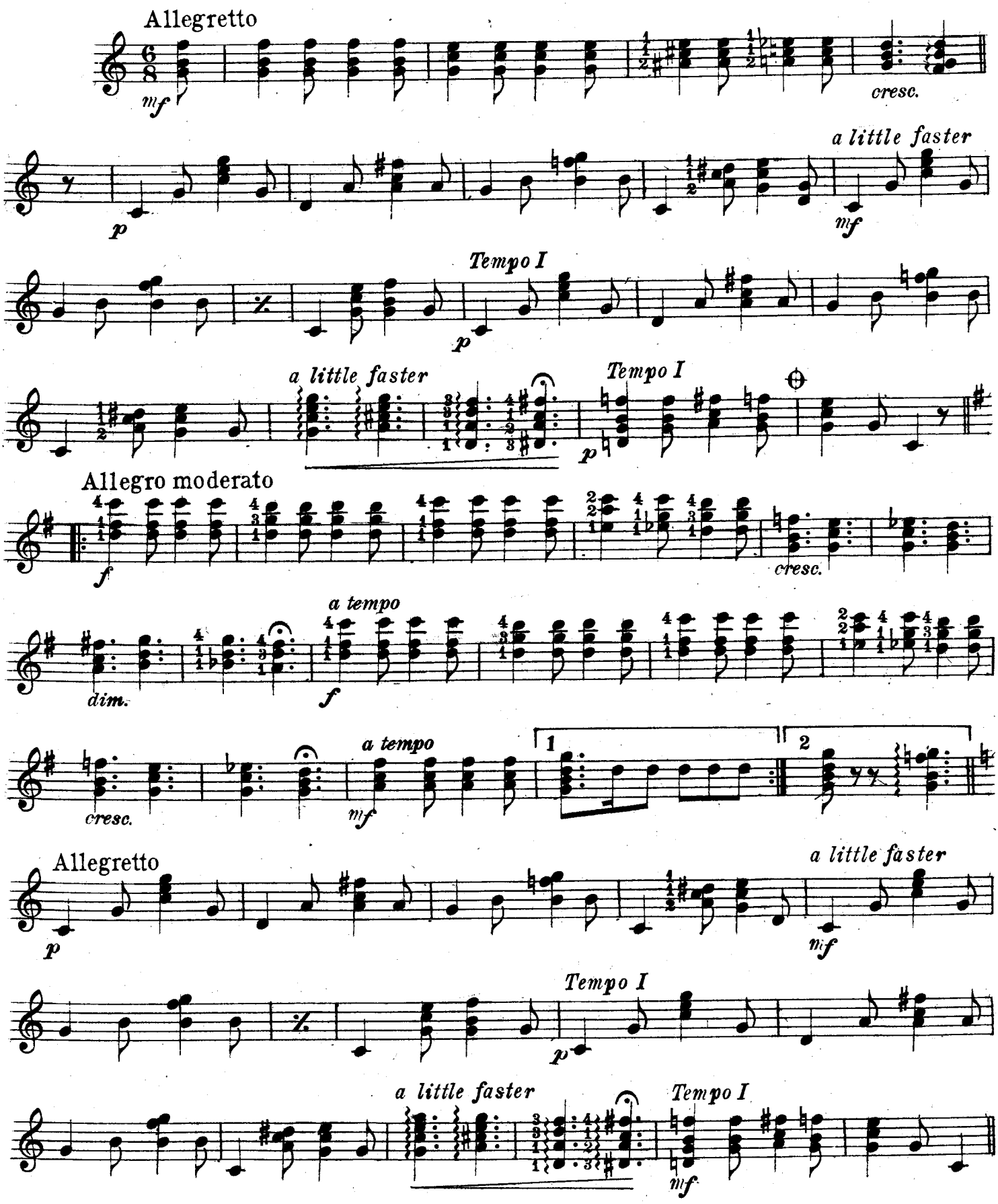

Copyright 1922 by Wm. J. Smith Music Co., Inc. New York

Banjo Obligato

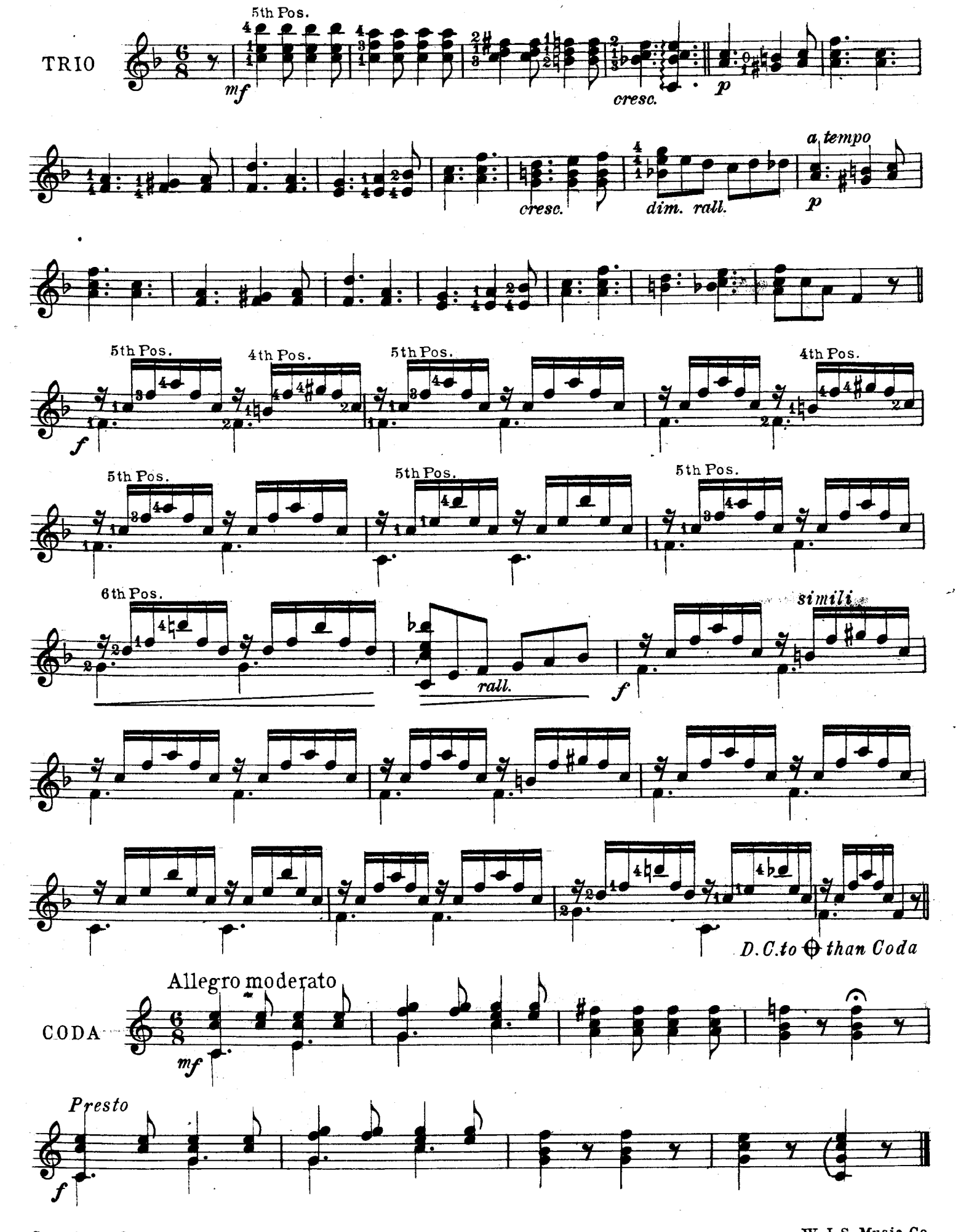

W. J. S. Music Co.

Columbia Waltz

Solo Banjo

C Notation

Wm FODEN

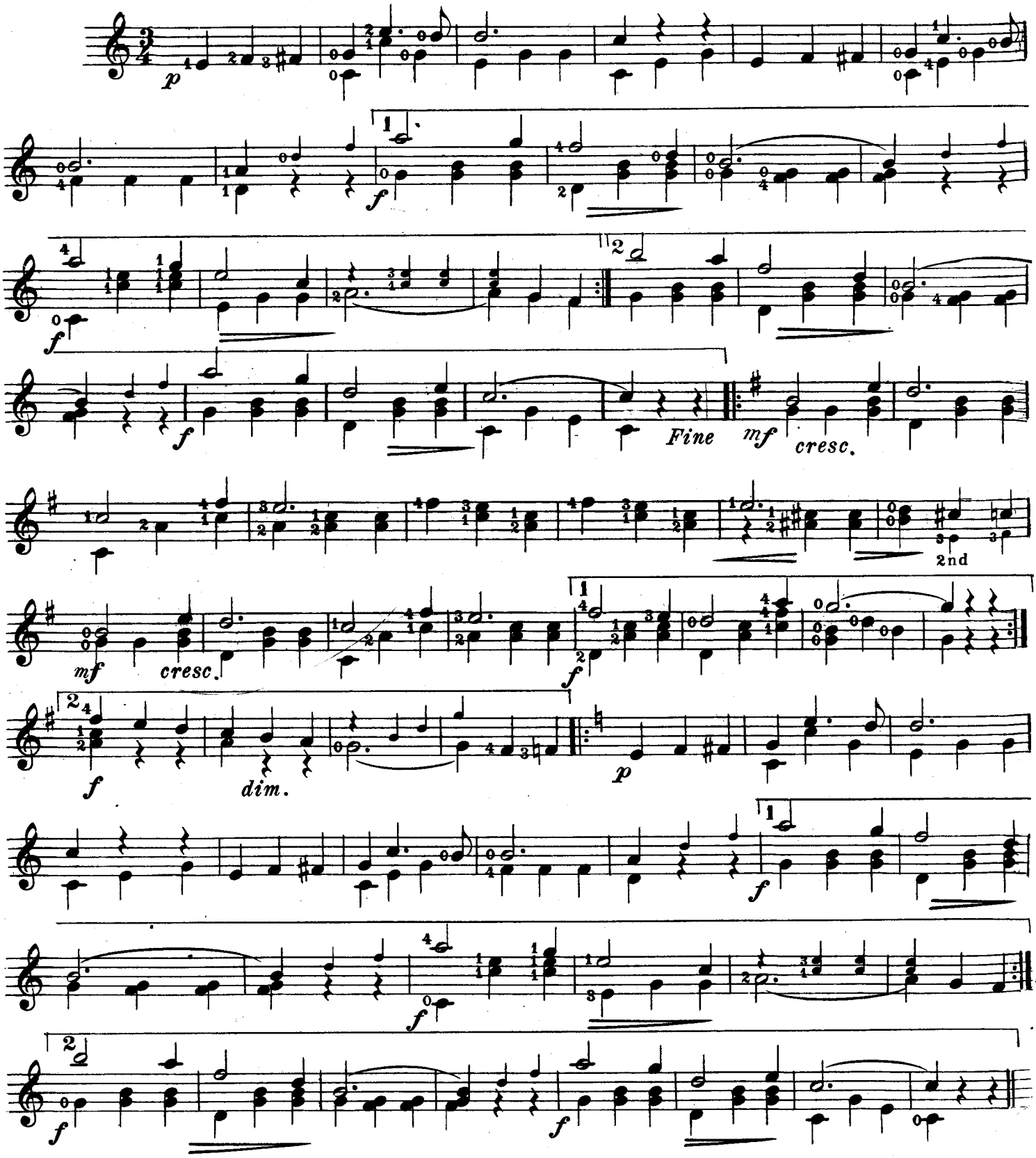

W.J.S. Music Co.

Solo. Banjo

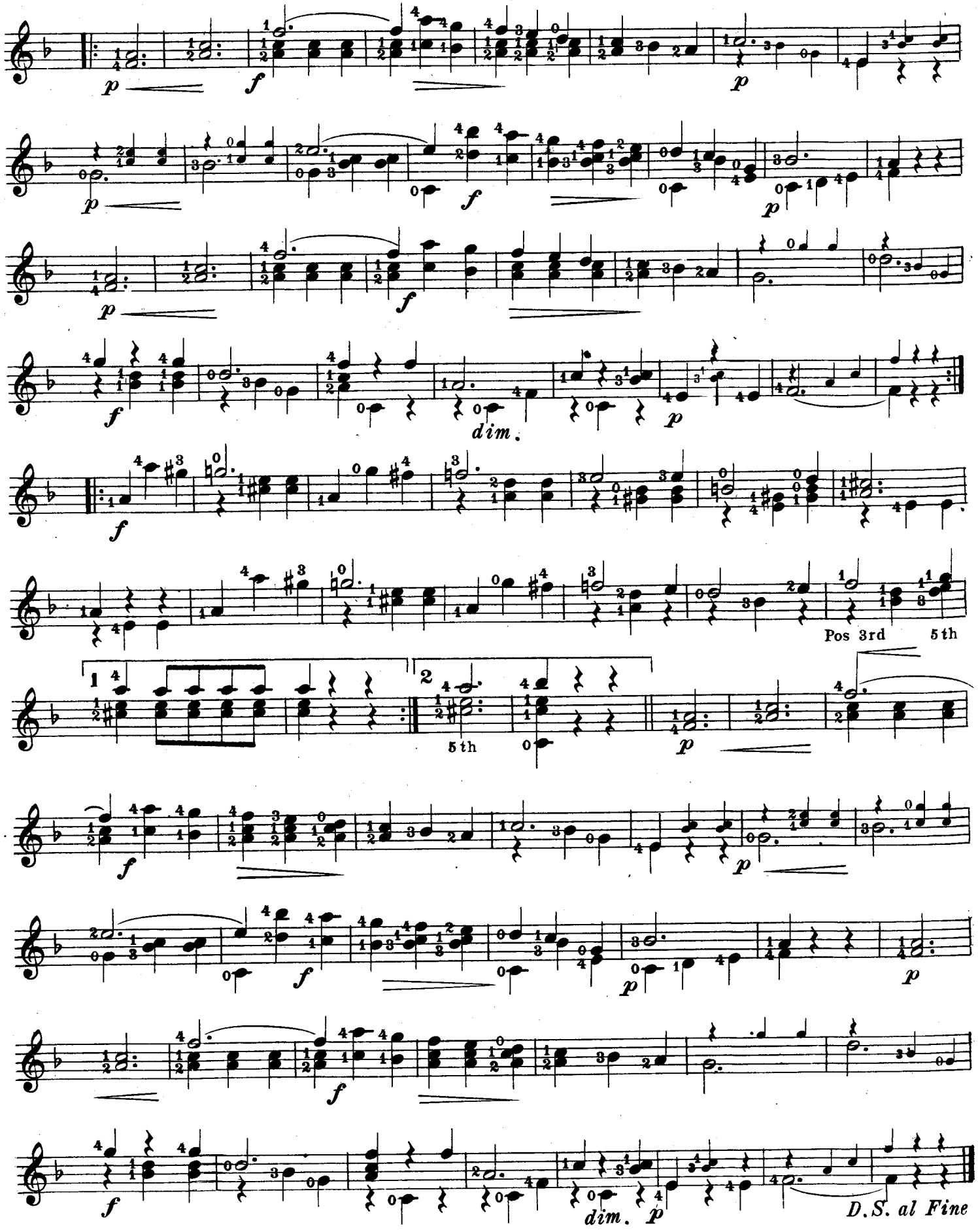

W.J.S. Music Co.

Eagle Nest

MARCH

Banjo Solo
C Notation

Wm H. BORDWELL
Arr. by Ted Goggin

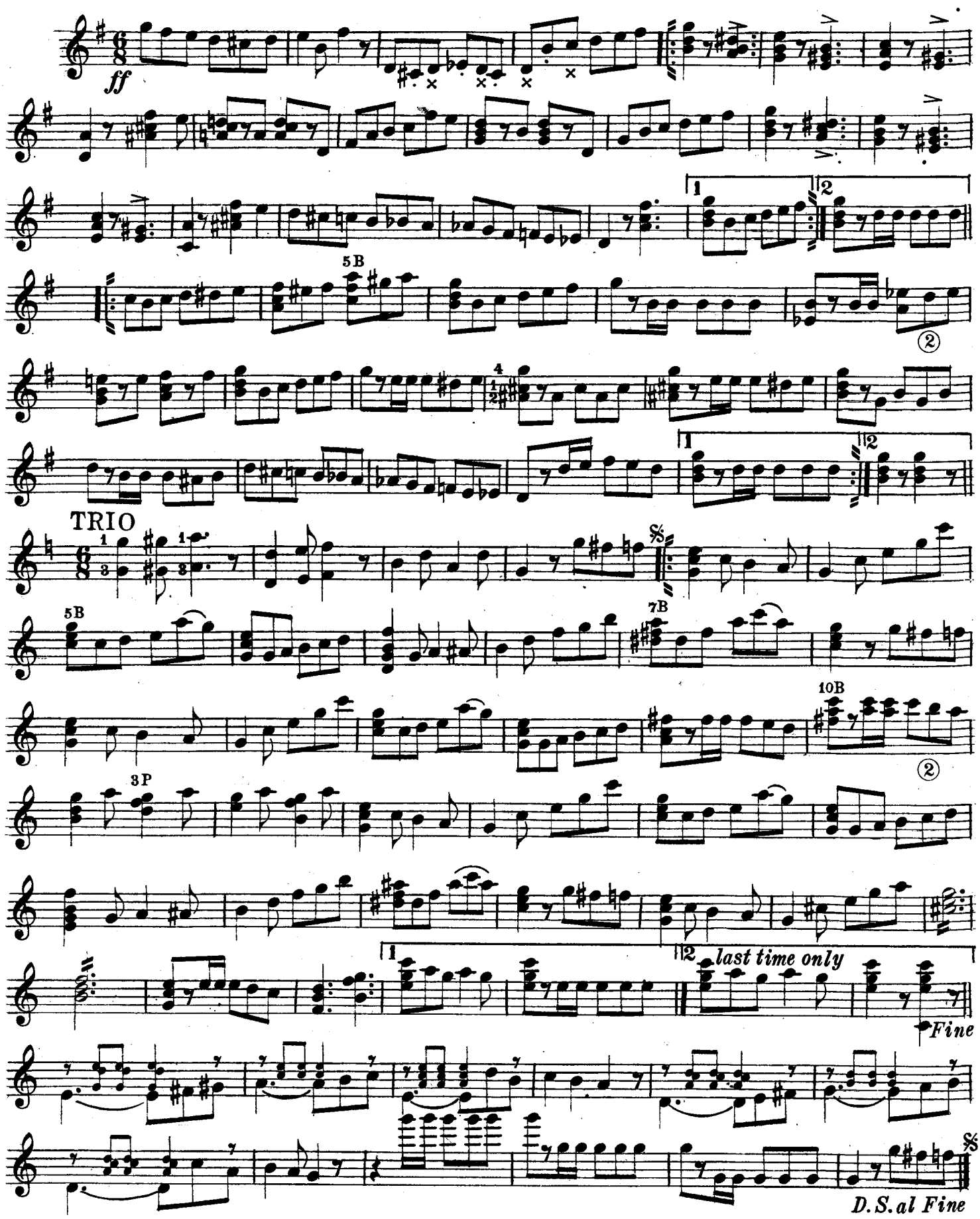

Wm J. Smith Music Co. Inc.

Dedicated to Union College Musical Clubs

The Field Ensign

MARCH and TWO STEP

1st Banjo
C Notation
BASS ELEVATED

TED GOGGIN

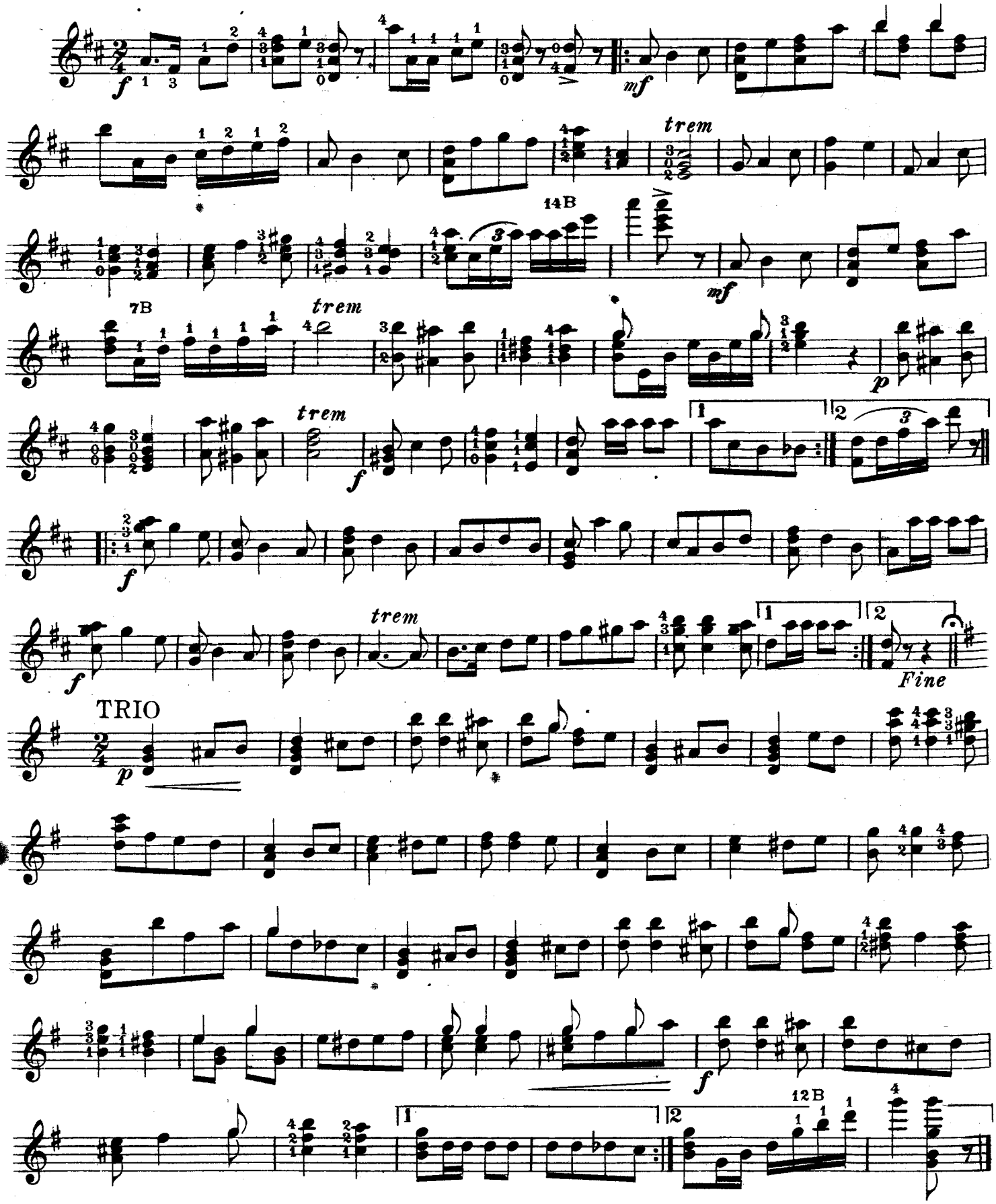

W.J. Smith Music Co.,Inc.

8

Banjo Solo
C Notation

Dedicated to Miss Mabel Hanlon

La Cascade Waltz

TED GOGGIN

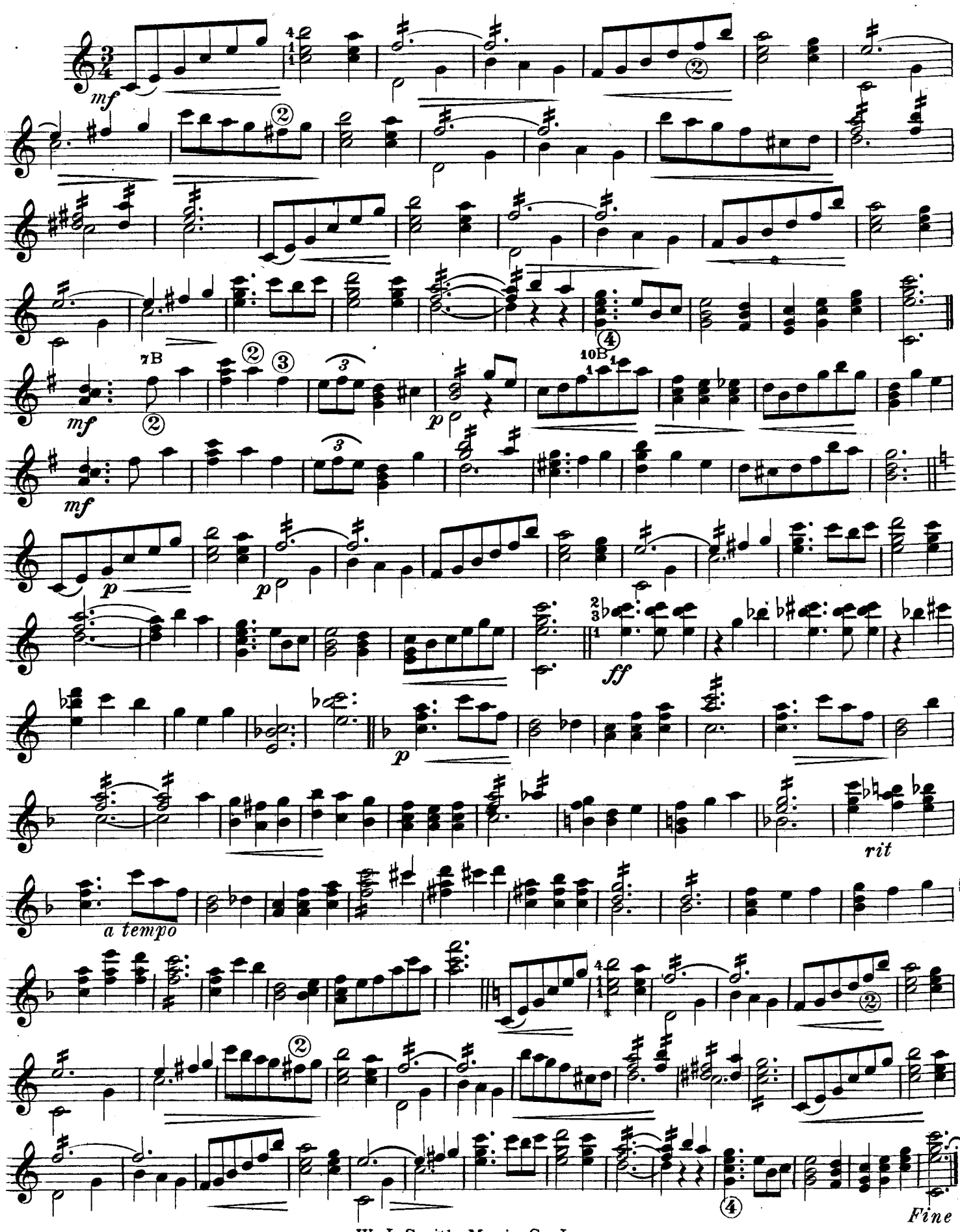

W. J. Smith Music Co. Inc.

9

1st Banjo
C Notation

Dedicated to the Pine Hill Mandolin Club, Albany, N.Y.

The Masqueraders

RAG MARCH

TED GOGGIN

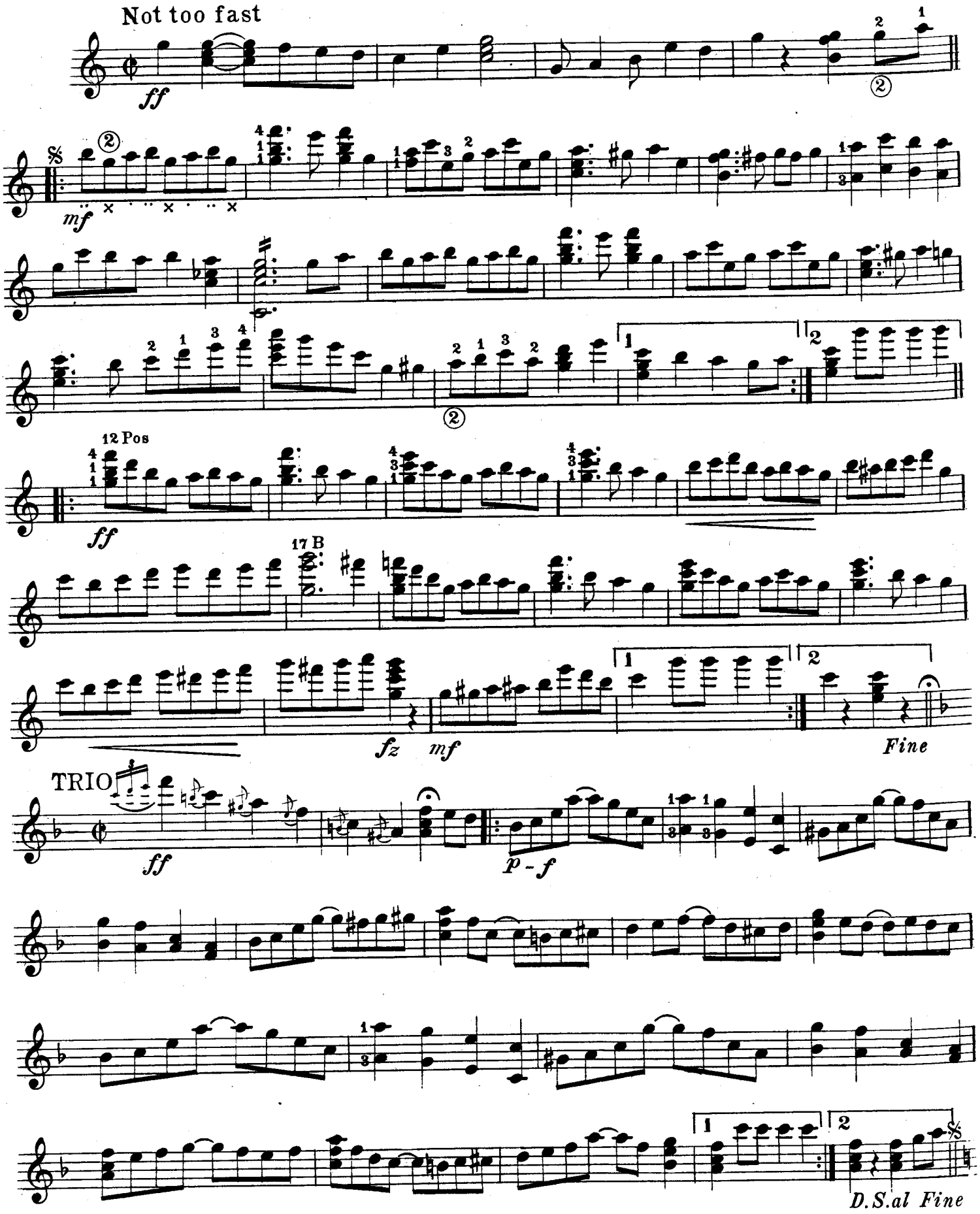

Wm J. Smith Music Co., Inc.

Mediator March

Banjo Solo
C Notation

WILLIAM LANGE
Arr. by Otto Merz

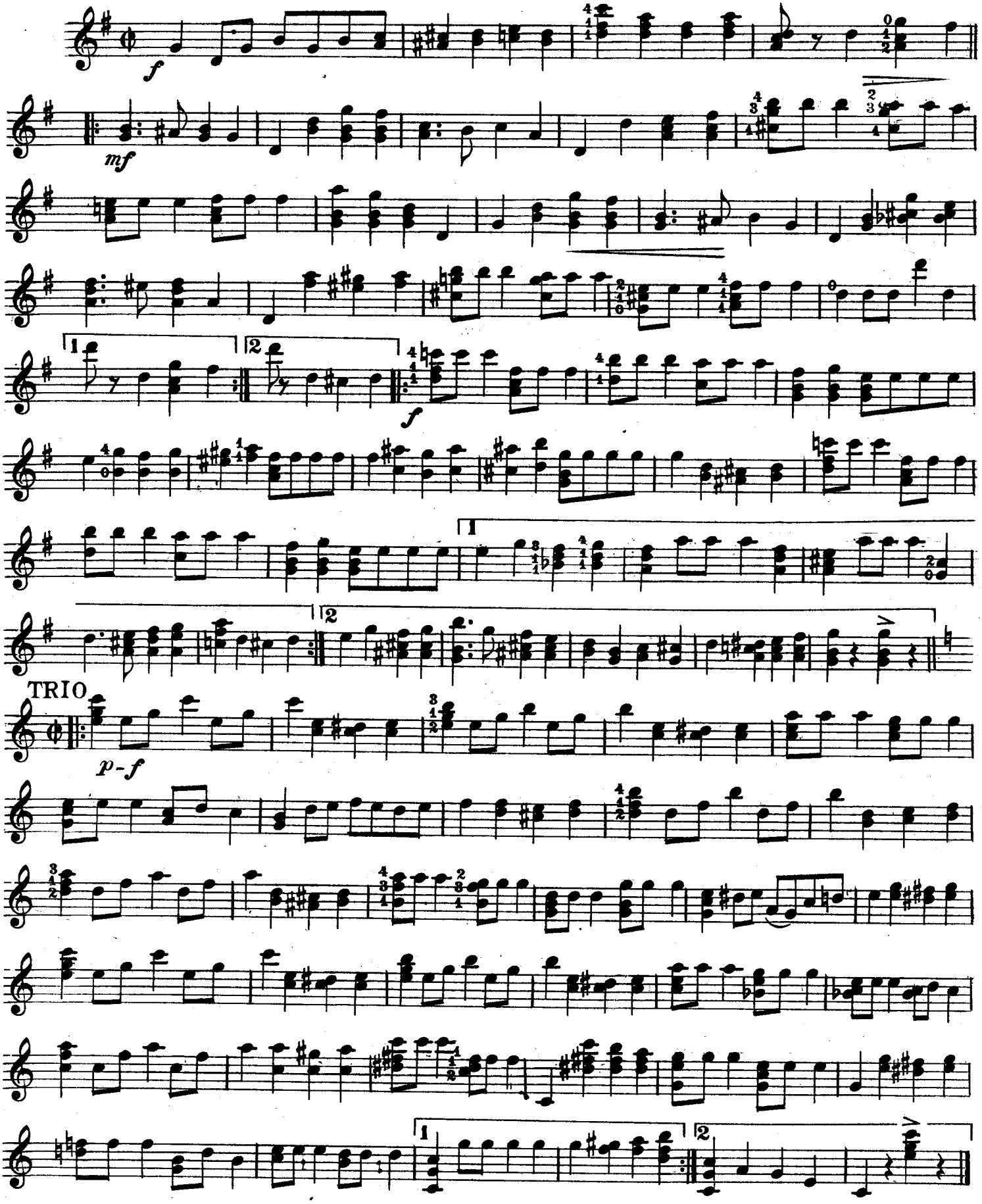

Copyright 1922 by Wm J. Smith Music Co. Inc.

Dedicated to the Gibson Mandolin Orchestra, Glen Falls, N.Y.

On The Trail

March

1st Banjo
C Notation

W. H. BORDWELL

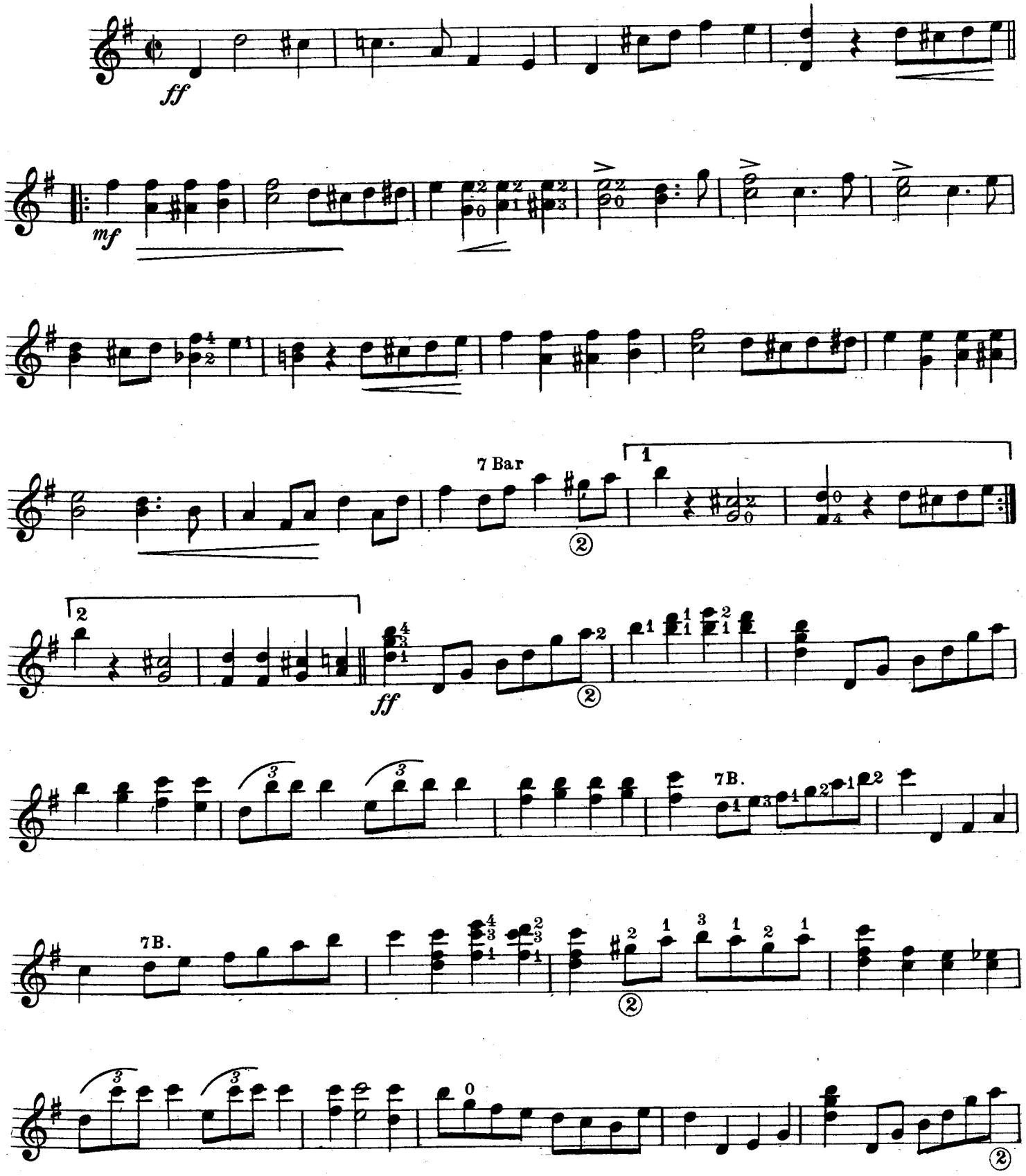

1st Banjo

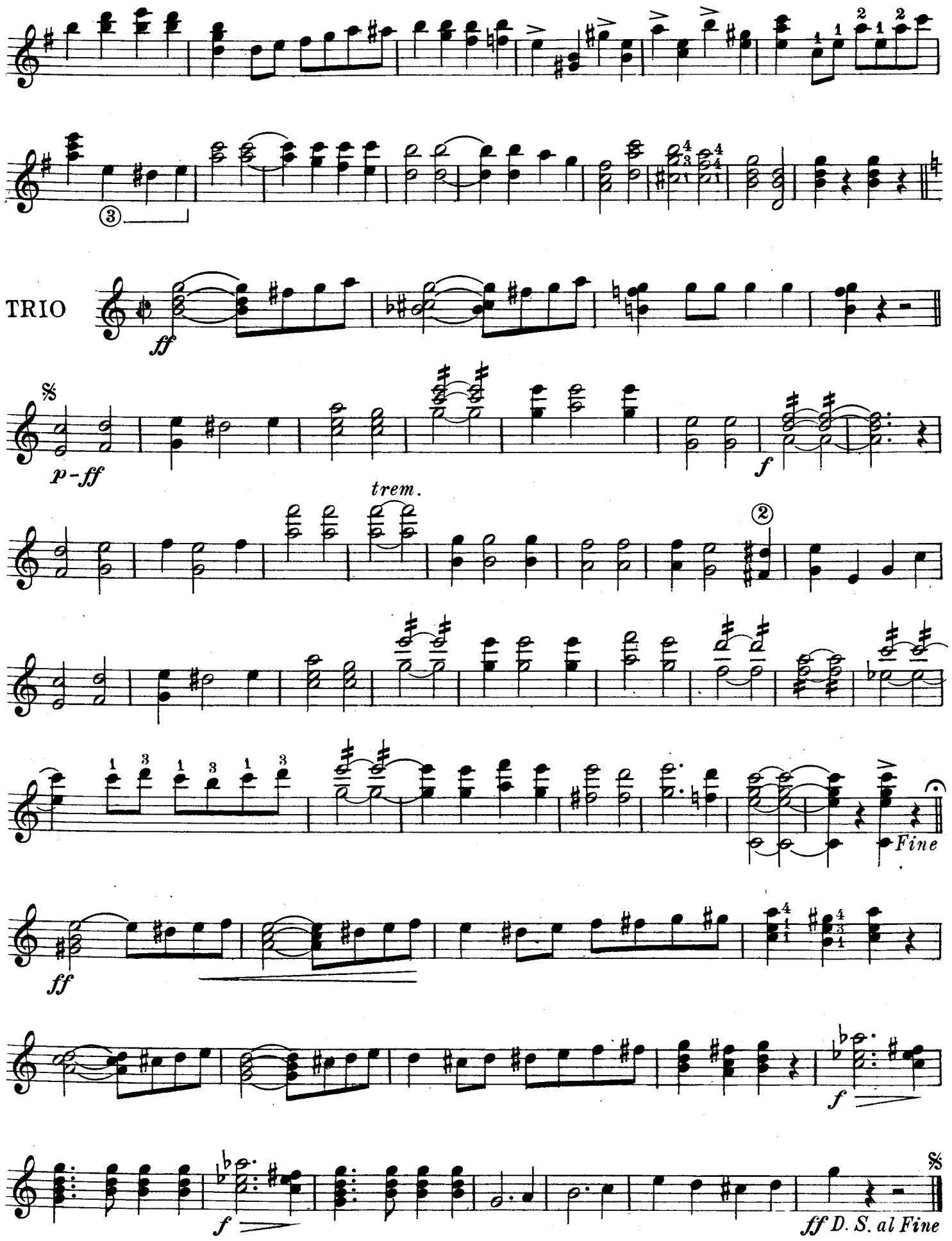

W. J. S. Music Co.

Sanita

INTERMEZZO

Banjo Solo
C Notation

AL. MOQUIN
Arr. by Ted Goggin

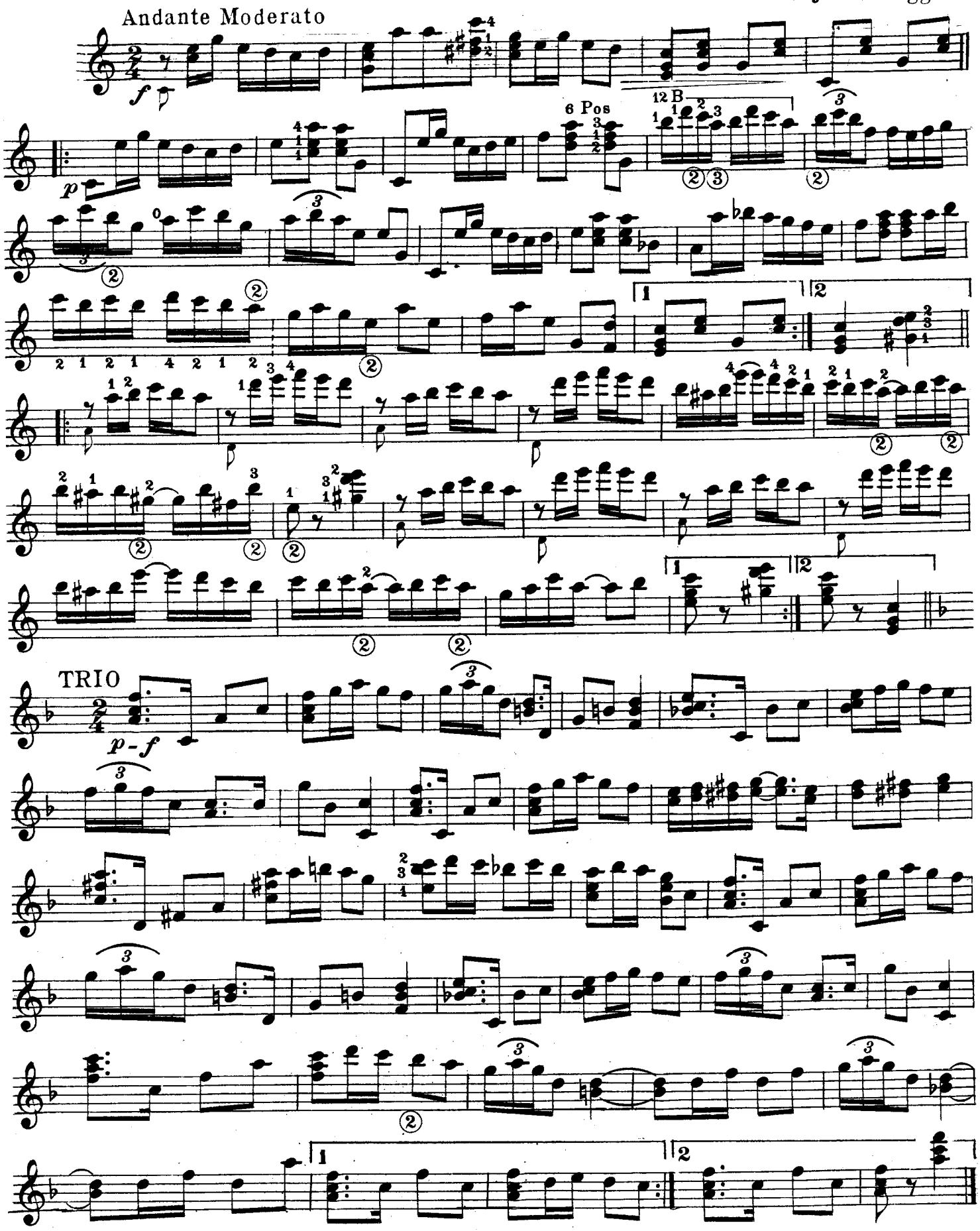

Wm. J. Smith Music Co. Inc.

Smiling Rose Schottische

Banjo Solo
C Notation
Bass to D

OLIVER F. BITTING

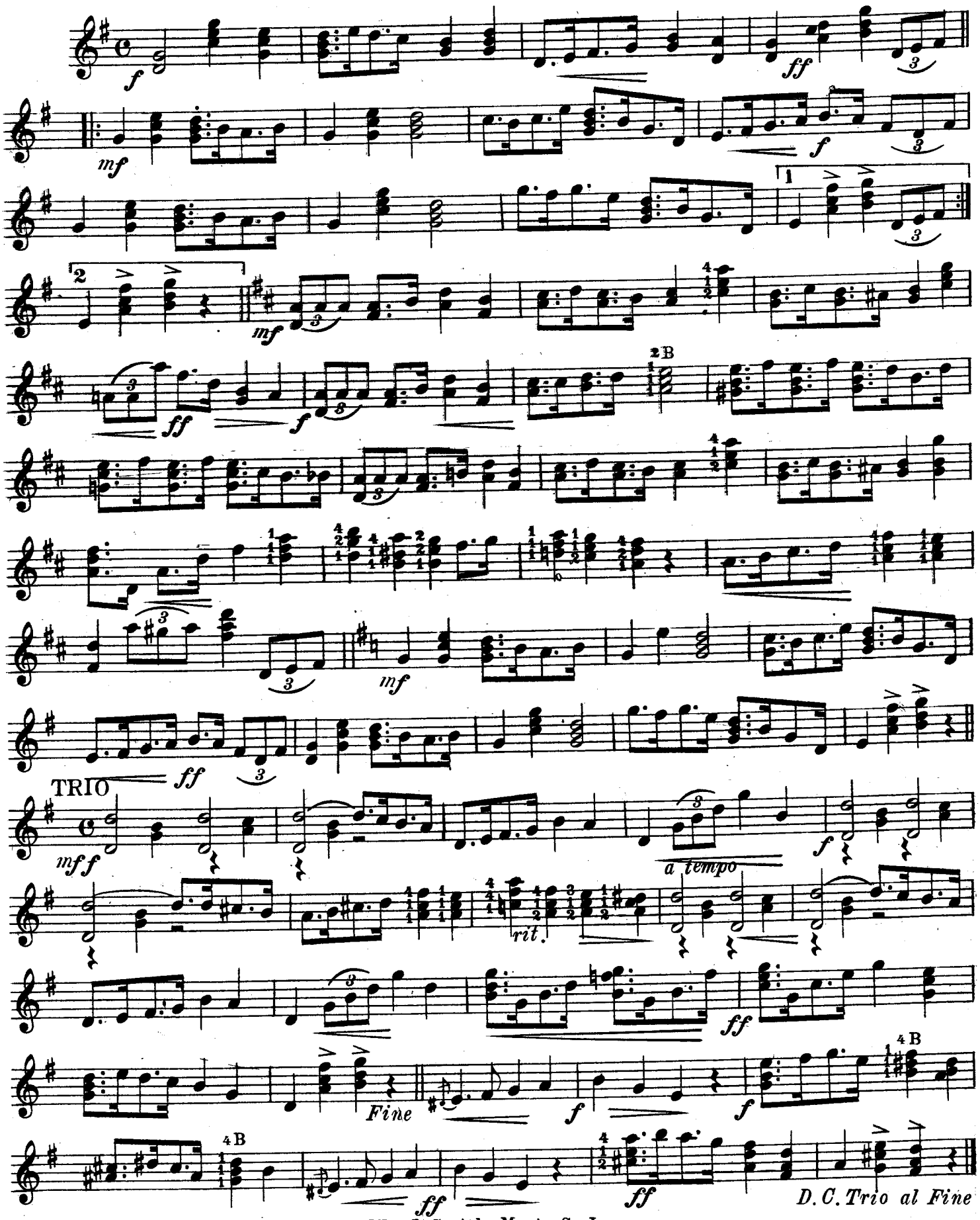

Wm J. Smith Music Co., Inc.

1st Banjo
C Notation

Dedicated to Frank S. Raymond

Theamona

SPANISH DANCE

TED GOGGIN

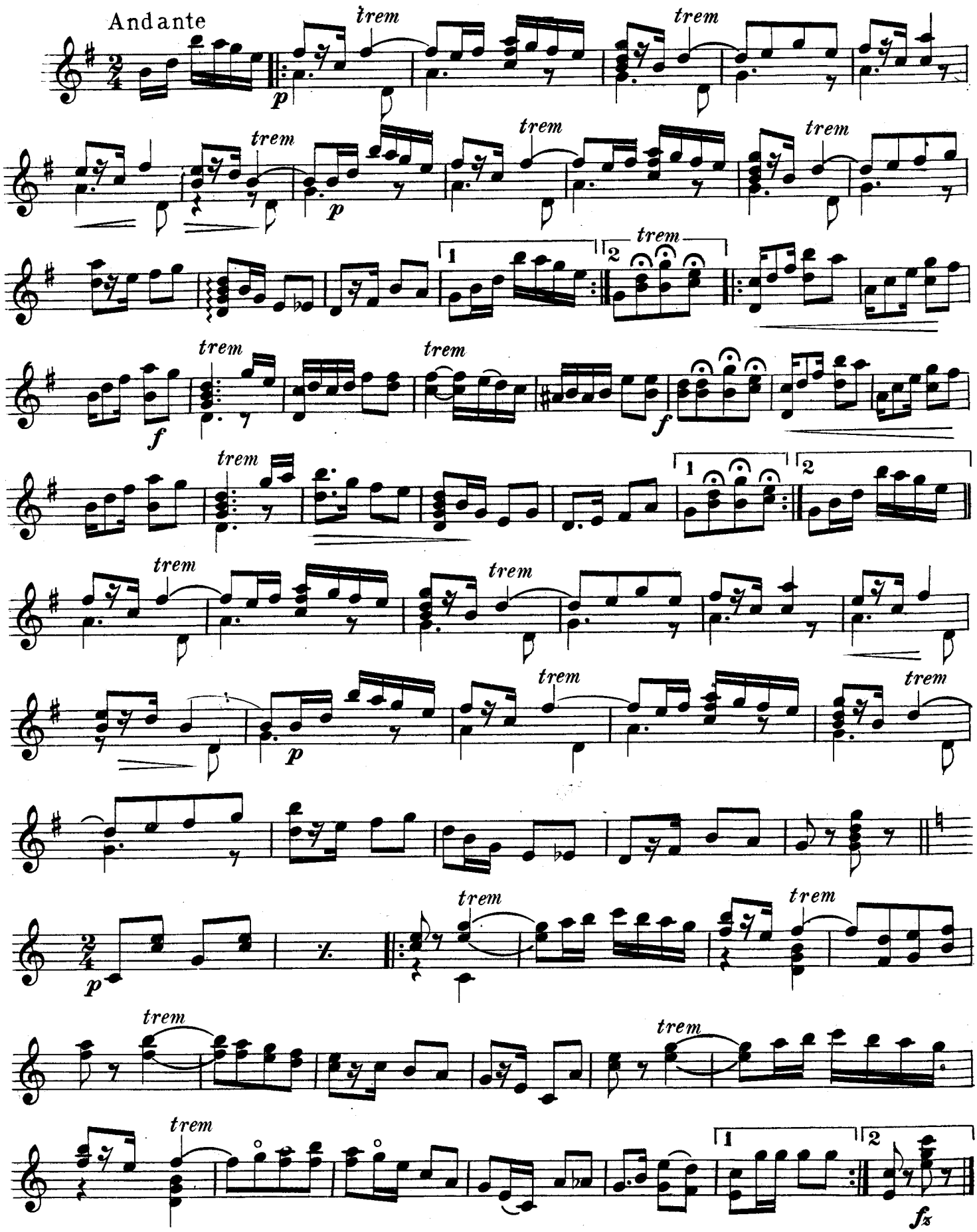

W. J. Smith Music Co. Inc.

Solo Banjo
C Notation

Village Festival

Barn Dance

Wm. FODEN

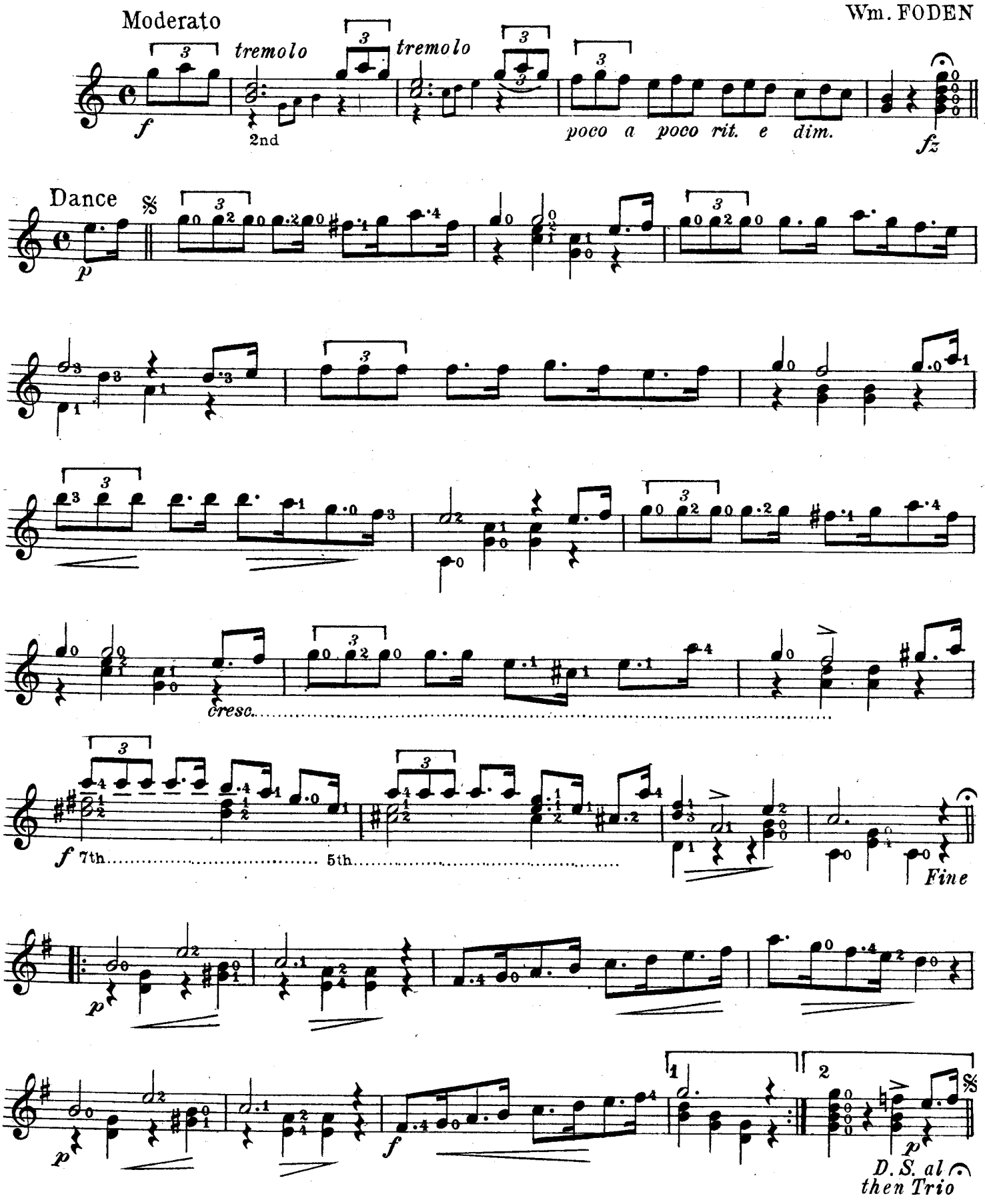

W.J.S. Music Co.

Solo Banjo

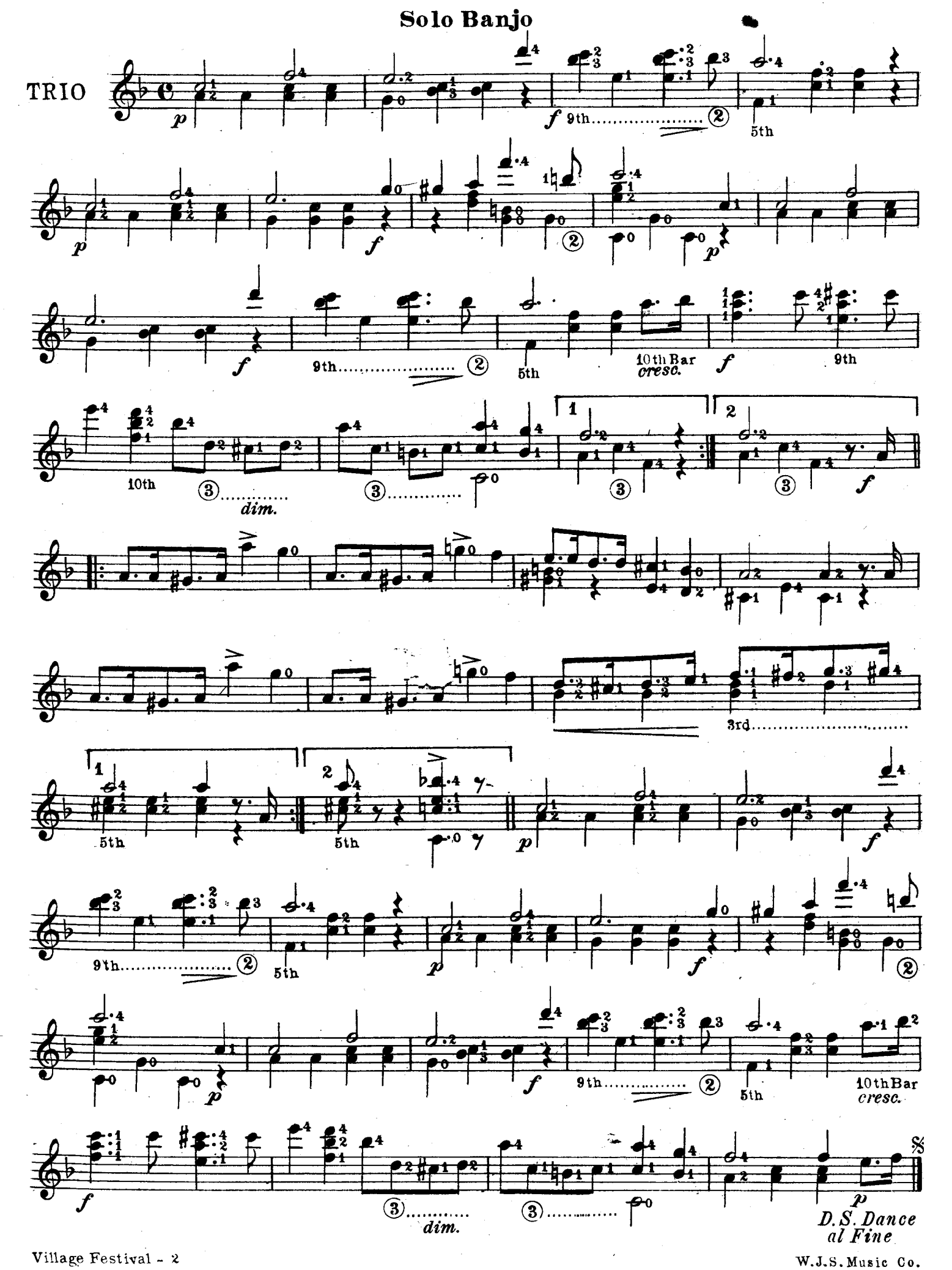

Dedicated to my Wife

The White Star March

Banjo Solo
C Notation

W. H. BORDWELL
arr. by Ted Goggin

Bass Elevated

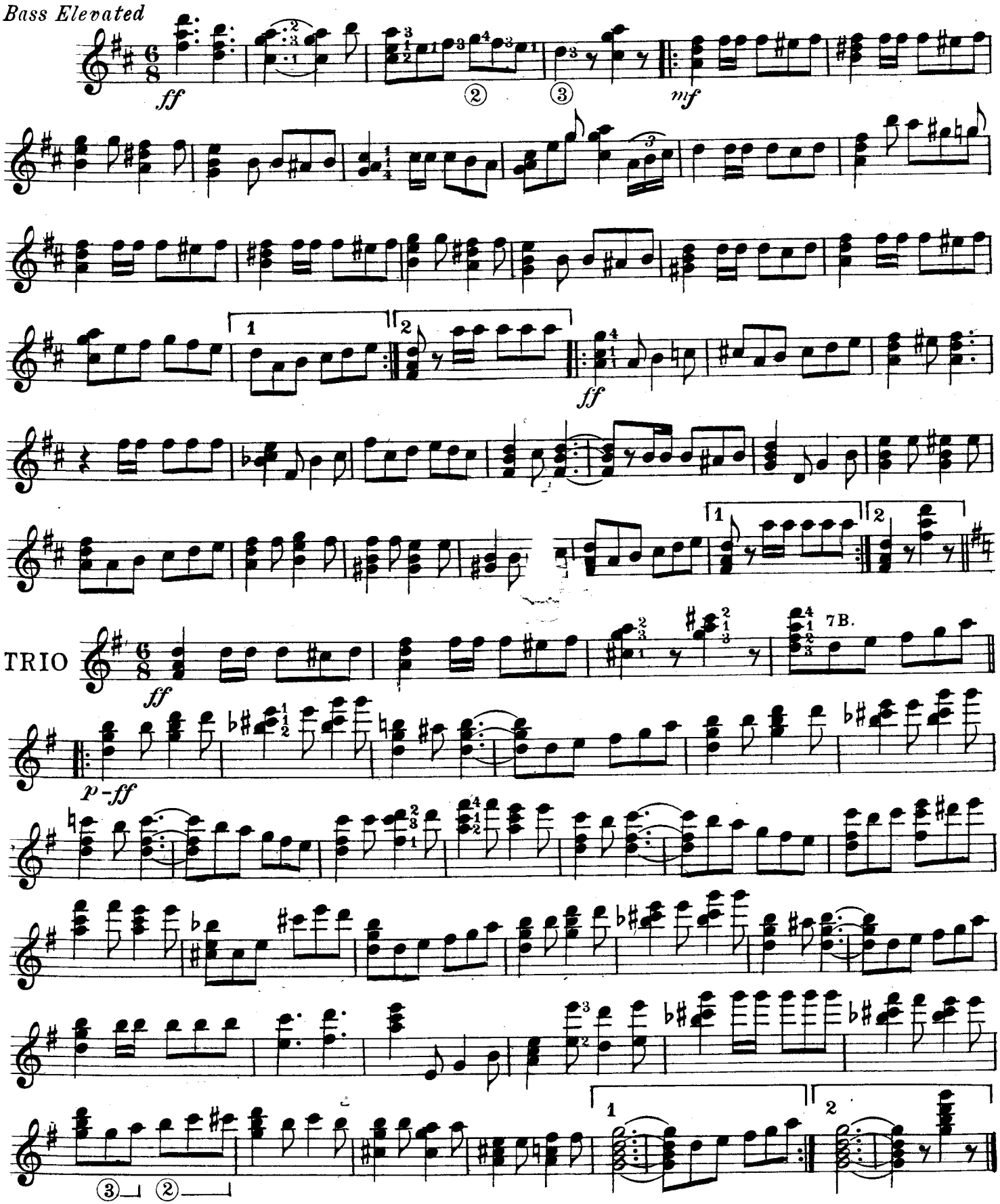

W. J. S. Music Co

Ask your Dealer for these **WM. J. SMITH & CO., PUBLICATIONS**

Songs for the Guitar

This collection of **Fifty-eight songs** includes many old favorites, and a number of songs both new and old, which have never before been published with Guitar accompaniment. Several Spanish, French and Italian songs in original text, splendidly arranged by Fred. J. Bacon, Mr. and Mrs. Bickford, Wm. Foden, W. J. Kitchener, Geo. L. Lansing, J. G. Liddicoat, Francis Potter, Wm. J. Smith and Walter F. Vreeland.

The accompaniments range in difficulty from the very simplest, suitable for first-grade pupils, to those requiring considerable skill.

Most of these songs are especially adapted for concert use and are very effective as duets for Violin, Cello, Mandolin or Mando-Cello and Guitar.

Order one to-day

PRICE ONE DOLLAR

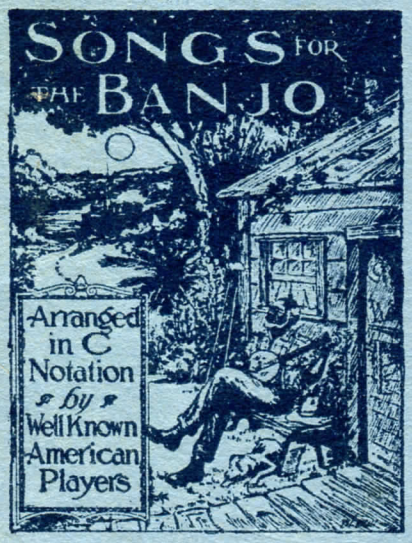

Songs for the Banjo

IN C NOTATION

This collection of **Fifty-six** songs includes many old favorites and a number never before published with Banjo accompaniment, arranged by the following celebrated arrangers and players, Thos. J. Armstrong, Fred. J. Bacon, Zarh M. Bickford, Wm. Foden, W. J. Kitchener, Geo. L. Lansing, J. G. Liddicoat, Francis Potter and Walter F. Vreeland.

This is the only song collection for Banjo published in this country in C notation. The accompaniments are effective and banjoistic, and none of them too difficult for the average performer.

Needless to say, the tune or air in these pieces, though written for voice, may be carried by Violin, Mandolin, on any leading instrument.

Order one Today *You are bound to be pleased*

PRICE ONE DOLLAR

Ask your Dealer for these **WM. J. SMITH & CO., PUBLICATIONS**